

PL/18/3029/FA

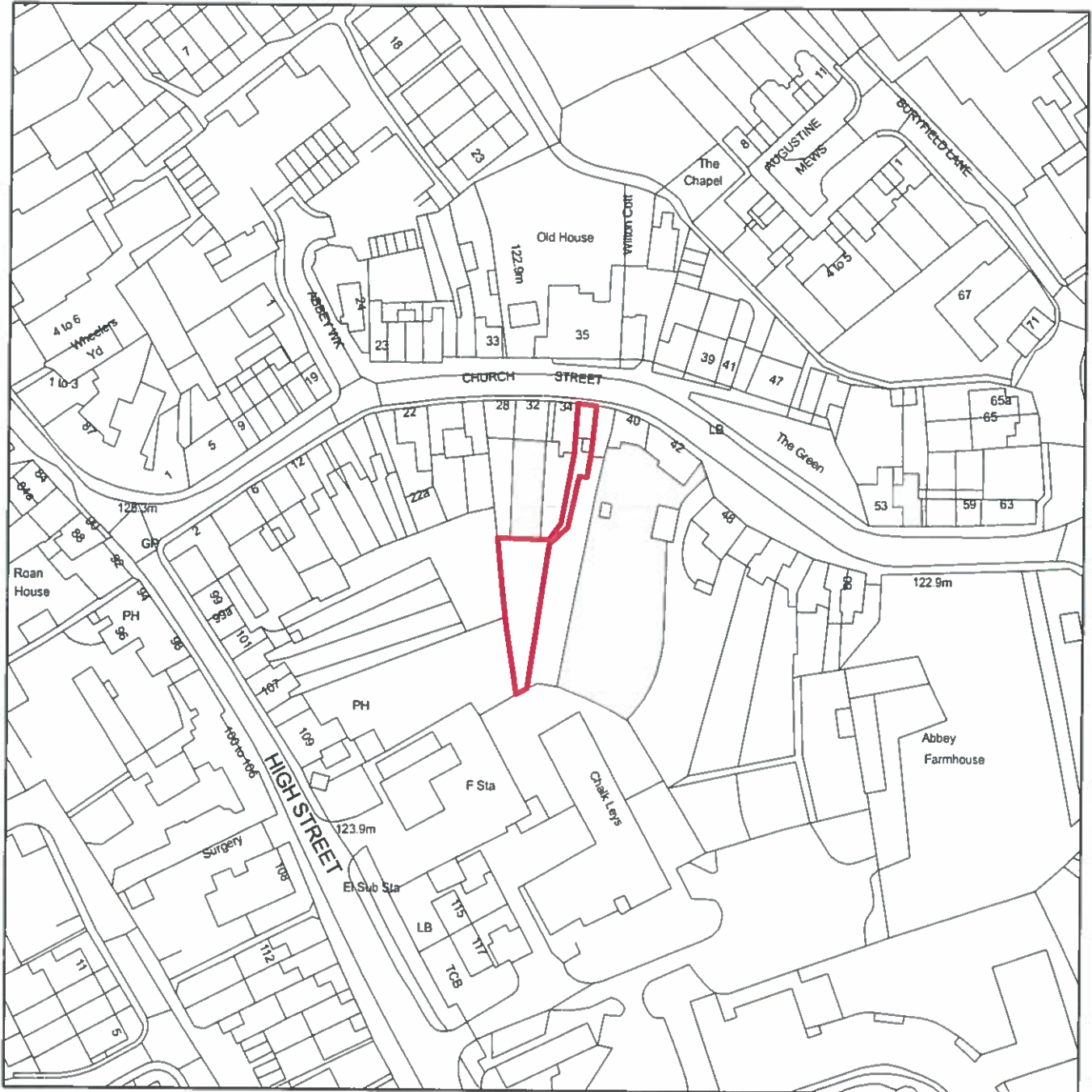

CHILTERN
District Council

36 Church Street, Great Missenden, Buckinghamshire HP16 0AZ



Scale: 1:1,250

This map is reproduced from the Ordnance Survey map with the permission of the Controller of Her Majesty's Stationery Officer ©
Crown Copyright.
Unauthorised reproduction infringes Crown Copyright and may lead to prosecution and civil proceedings.

| | |
|---------------------|---------------------------|
| Organisation | Chiltern District Council |
| Department | Planning & Environment |
| Comments | |
| Date | |
| SLA Number | 100033578.2016 |

PL/18/3538/FA



CHILTERN
District Council

3 Mark Drive, Chalfont St Peter, Buckinghamshire SL9 0PP

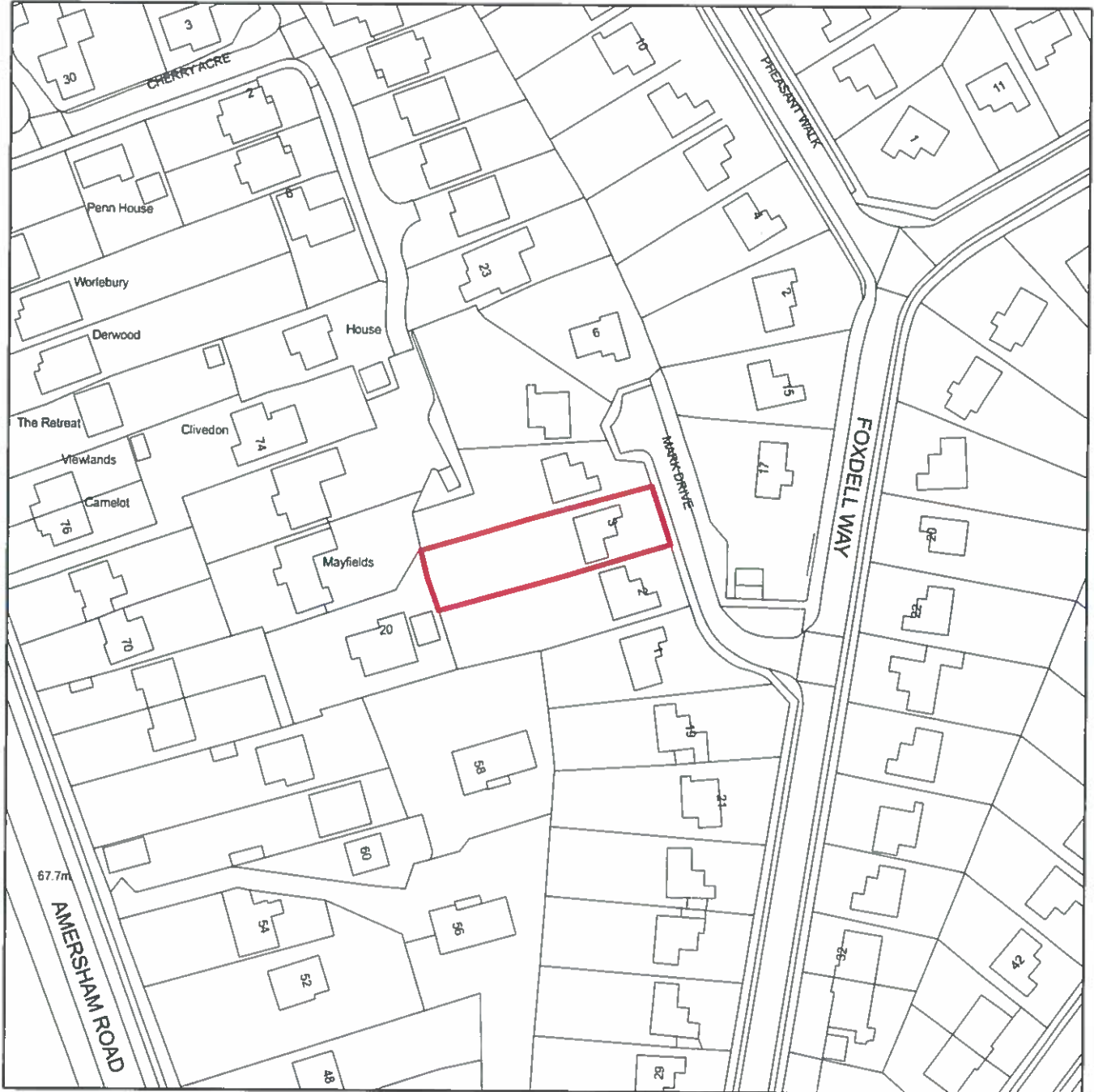

Scale: 1:1,250

This map is reproduced from the Ordnance Survey map with the permission of the Controller of Her Majesty's Stationery Officer ©
Crown Copyright.
Unauthorised reproduction infringes Crown Copyright and may lead to prosecution and civil proceedings.

| | |
|---------------------|---------------------------|
| Organisation | Chiltern District Council |
| Department | Planning & Environment |
| Comments | |
| Date | |
| SLA Number | 100033578.2016 |



PL/18/3563/FA & ...3577/FA

Stable Farm, Amersham Road, Chalfont St Peter, Buckinghamshire
SL9 0PX

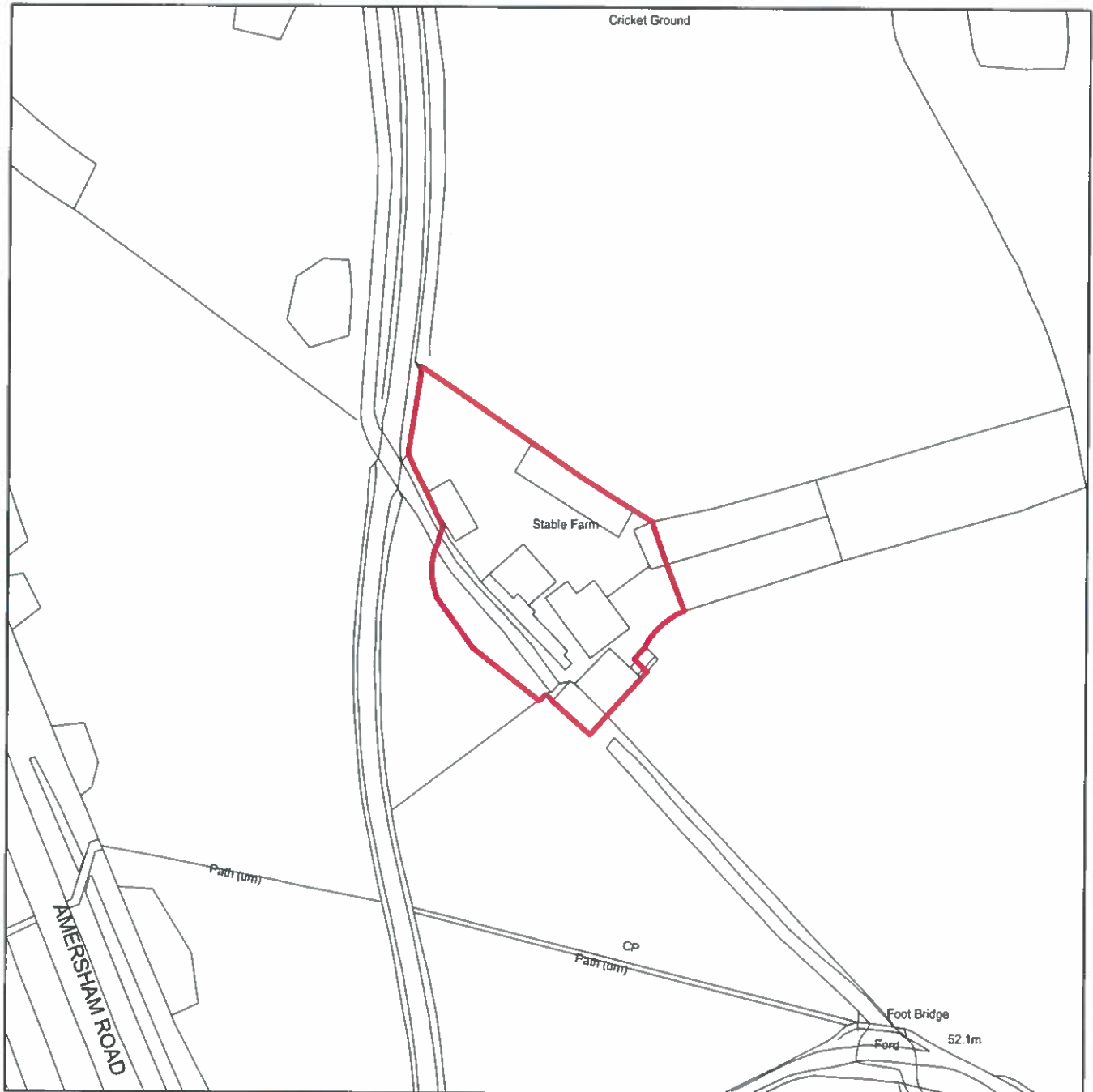

Scale: 1:1,250

This map is reproduced from the Ordnance Survey map with the permission of the Controller of Her Majesty's Stationery Officer ©
Crown Copyright.
Unauthorised reproduction infringes Crown Copyright and may lead to prosecution and civil proceedings.

| | |
|--------------|---------------------------|
| Organisation | Chiltern District Council |
| Department | Planning & Environment |
| Comments | |
| Date | |
| SLA Number | 100033578.2016 |

PL/18/4084/FA



CHILTERN
District Council

51 Highfield Close, Amersham, Buckinghamshire HP6 6HQ

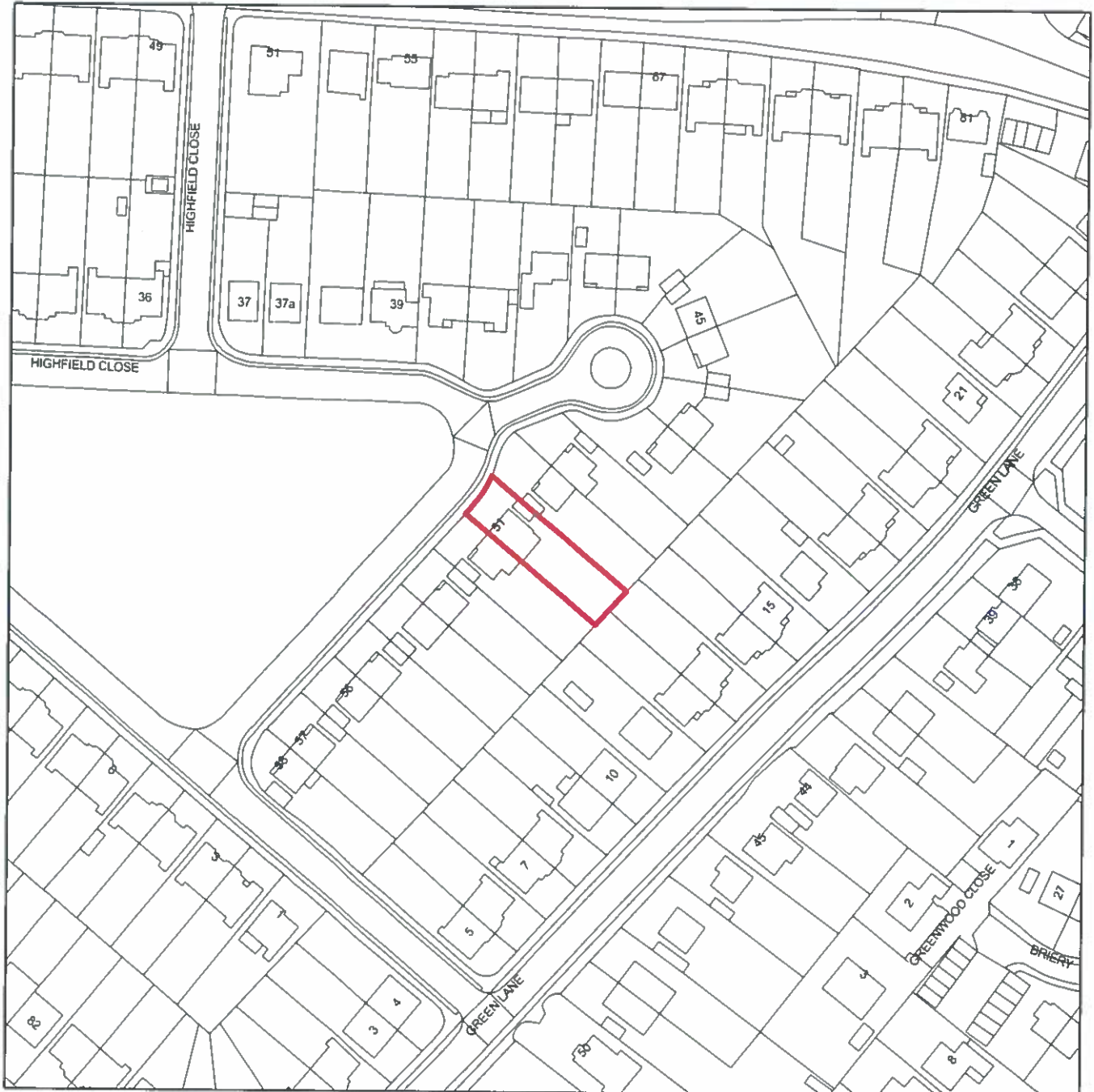

Scale: 1:1,250

This map is reproduced from the Ordnance Survey map with the permission of the Controller of Her Majesty's Stationery Officer ©
Crown Copyright.
Unauthorised reproduction infringes Crown Copyright and may lead to prosecution and civil proceedings.

| | |
|--------------|---------------------------|
| Organisation | Chiltern District Council |
| Department | Planning & Environment |
| Comments | |
| Date | |
| SLA Number | 100053578.2016 |